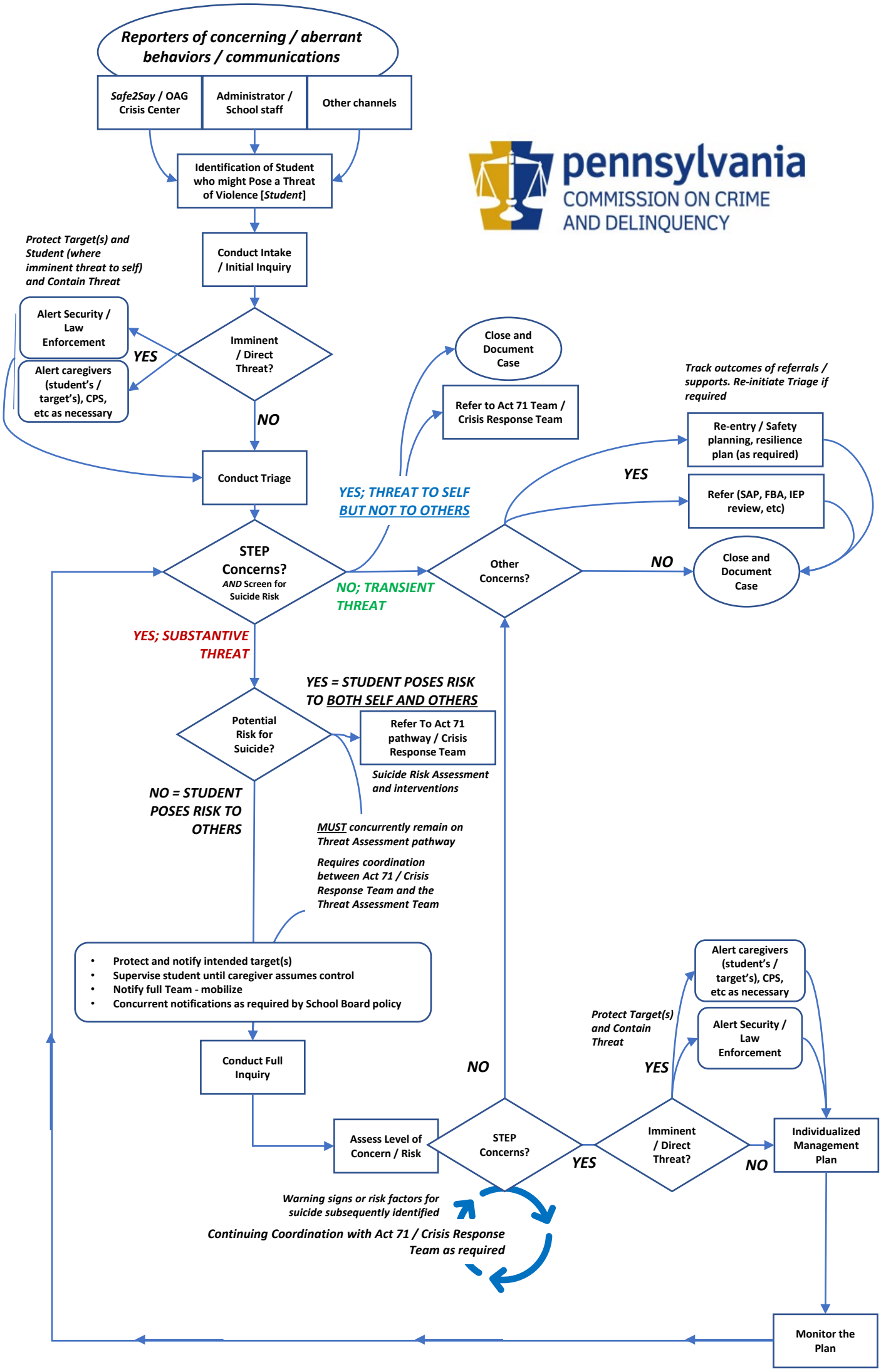
Reporters of concerning / aberrant behaviors / communications
Safe2Say / OAG Crisis Center
Administrator / School staff
Other channels
Identification of Student who might Pose a Threat of Violence [Student]
pennsylvania
COMMISSION ON CRIME AND DELINQUENCY
Conduct Intake / Initial Inquiry
Protect Target(s) and Student (where imminent threat to self) and Contain Threat
Alert Security / Law Enforcement
Alert caregivers (student's / target's), CPS, etc as necessary
YES
Imminent / Direct Threat?
NO
Conduct Triage
Close and Document Case
Refer to Act 71 Team / Crisis Response Team
Track outcomes of referrals / supports. Re-initiate Triage if required
Re-entry / Safety planning, resilience plan (as required)
YES
Refer (SAP, FBA, IEP review, etc)
YES; THREAT TO SELF BUT NOT TO OTHERS
STEP Concerns? AND Screen for Suicide Risk
NO; TRANSIENT THREAT
Other Concerns?
NO
Close and Document Case
YES; SUBSTANTIVE THREAT
YES = STUDENT POSES RISK TO BOTH SELF AND OTHERS
Potential Risk for Suicide?
Refer To Act 71 pathway / Crisis Response Team
Suicide Risk Assessment and interventions
NO = STUDENT POSES RISK TO OTHERS
MUST concurrently remain on Threat Assessment pathway
Requires coordination between Act 71 / Crisis Response Team and the Threat Assessment Team
Protect and notify intended target(s)
Supervise student until caregiver assumes control
Notify full Team - mobilize
Concurrent notifications as required by School Board policy
Conduct Full Inquiry
Assess Level of Concern / Risk
STEP Concerns?
NO
YES
Imminent / Direct Threat?
YES
Protect Target(s) and Contain Threat
Alert caregivers (student's / target's), CPS, etc as necessary
Alert Security / Law Enforcement
NO
Individualized Management Plan
Warning signs or risk factors for suicide subsequently identified
Continuing Coordination with Act 71 / Crisis Response Team as required
Monitor the Plan